GU10 FIXE

IP 20 · LED · F · CE

Collerette aluminium
Lampe LED GU10, Faisceau 60°
30000h - IRC>85
Version gradable disponible

Code article	Watt	Teinte LED	Flux utile /60°	Finition	Tarif € HT
1-L-10105A1/W	6W	2700K/3000K ou 4000K	480lm/500lm ou 520lm	Blanc	NC
1-L-10105A1/B				Noir	

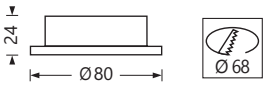

Préciser Teinte LED
Lampe LED incluse, autres types de lampes sur demande

IP 20 · LED · F · CE

Collerette aluminium, bornier repiquable
Lampe LED GU10 en retrait
Faisceau 60°
30000h - IRC>85
Version gradable disponible

Code article	Watt	Teinte LED	Flux utile /60°		Tarif € HT
1-L-10105ALG/W	6W	2700K 3000K ou 4000K	480lm 500lm ou 520lm	Blanc/Blanc	NC
1-L-10105ALG/W/GL				Blanc/Or	
1-L-10105ALG/W/B				Blanc/Noir	
1-L-10105ALG/B/GL				Noir/Or	
1-L-50105ALG/B				Noir/Noir	

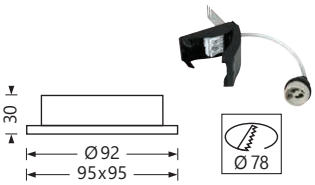

Préciser Teinte LED
Lampe LED incluse, autres types de lampes sur demande

IP 20/65 · LED · F · CE

Collerette aluminium, bornier repiquable
Lampe LED GU10, Faisceau 60°
30000h - IRC>85
Version gradable disponible

Code article	Watt	Teinte LED	Flux utile /60°	Finition	Tarif € HT
1-L-10105R1/AL	6W	2700K 3000K ou 4000K	480lm 500lm ou 520lm	Aluminium	NC
1-L-10105R1/W				Blanc	
1-L-10105R1/B				Noir	

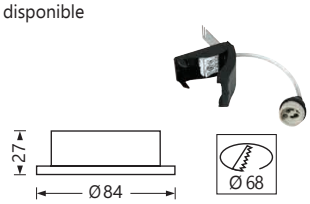

Préciser Teinte LED
Lampe LED incluse, autres types de lampes sur demande

GU10 FIXE CARRÉ

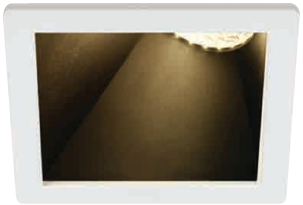

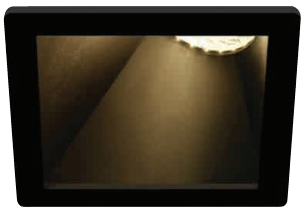

Asymétrique, collerette aluminium
Lampe LED GU10, Faisceau 60°
30000h - IRC > 85
Version gradable disponible

Code article	Watt	Teinte LED	Flux utile /60°	Finition	Tarif € HT
1-L-50105MA/W/W	6W	2700K ou 3000K ou 4000K	480lm ou 500lm ou 520lm	Blanc/Blanc	NC
1-L-50105MA/W/B				Blanc/Noir	
1-L-50105MA/B/B				Noir/Noir	

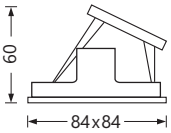

Préciser Teinte LED
Lampe LED incluse, autres types de lampes sur demande

1-L-50105M/B/W
(Noir / Blanc)

1-L-50105M/B/BS
(Noir / Laiton)

1-L-50105M/B/CU
(Noir/ Cuivre)

1-L-50105M/B/B
(Noir / Noir)

Collerette aluminium, bornier repiquable
Lampe LED GU10, Faisceau 60°,
30000h - IRC > 85
Version gradable disponible

Code article	Watt	Teinte LED	Flux utile /60°	Tarif € HT
1-L-50105M/X/X	6W	2700K/3000K/4000K	480lm/500lm/520lm	NC

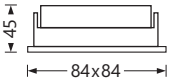

Préciser Finition et Teinte LED
Lampe LED incluse, autres types de lampes sur demande

GU10 FIXE DÉCOR

1-L-10105M/W/W
(Blanc / Blanc)

1-L-10105M/W/B
(Blanc / Noir)

1-L-10105M/W/BS
(Blanc / Laiton)

1-L-10105M/W/CU
(Blanc / Cuivre)

1-L-10105M/B/W
(Noir/ Blanc)

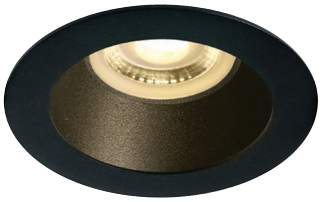

1-L-10105M/B/B
(Noir / Noir)

1-L-10105M/B/BS
(Noir / Laiton)

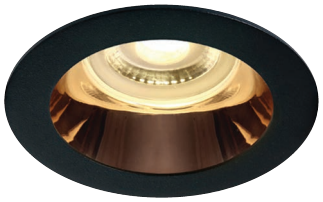

1-L-10105M/B/CU
(Noir / Cuivre)

Collerette aluminium, bornier repiquable
Lampe LED GU10, Faisceau 60°, 30000h - IRC>85
Version gradable disponible

Code article	Watt	Teinte LED	Flux utile /60°	Tarif € HT
1-L-10105M/X/X	6W	2700K/3000K/4000K	480lm/500lm/520lm	NC

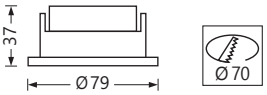

Préciser Finition et Teinte LED
Lampe LED incluse, autres types de lampes sur demande

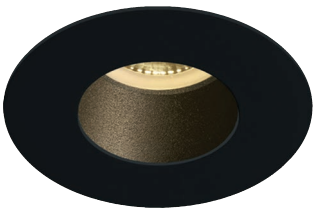

1-L-10105MD/B/B
(Noir / Noir)

1-L-10105MD/W/B
(Blanc / Noir)

1-L-10105MD/W/GL
(Blanc / Or)

1-L-10105MD/W/C
(Blanc / Chrome)

Collerette aluminium, bornier repiquable
Lampe LED GU10, Faisceau 60°, 30000h - IRC>85
Version gradable disponible

Code article	Watt	Teinte LED	Flux utile /60°	Tarif € HT
1-L-10105MD/X/X	6W	2700K/3000K/4000K	480lm/500lm/520lm	NC

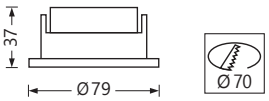

Préciser Finition et Teinte LED
Lampe LED incluse, autres types de lampes sur demande

GU10 ORIENTABLE

Collerette aluminium
Lampe LED GU10, Faisceau 60°, 30000h - IRC>85
Version gradable disponible

Code article	Watt	Teinte LED	Flux utile /60°	Finition	Tarif € HT
1-L-11105A1/AL	6W	2700K 3000K ou 4000K	480lm 500lm ou 520lm	Aluminium	NC
1-L-11105A1/W				Blanc	
1-L-11105A1/B				Noir	

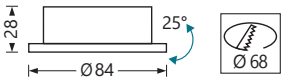

Préciser Teinte LED
Lampe LED incluse, autres types de lampes sur demande

1-L-11105M/W/W
(Blanc / Blanc)

1-L-11105M/W/B
(Blanc / Noir)

1-L-11105M/W/BS
(Blanc / Laiton)

1-L-11105M/W/CU
(Blanc/ Cuivre)

1-L-11105M/B/B
(Noir / Noir)

1-L-11105M/B/BS
(Noir / Laiton)

1-L-11105M/B/CU
(Noir / Cuivre)

Collerette aluminium, bornier repiquable
Lampe LED GU10, Faisceau 60°, 30000h - IRC>85
Version gradable disponible

Code article	Watt	Teinte LED	Flux utile /60°	Tarif € HT
1-L-11105M/X/X	6W	2700K/3000K/4000K	480lm/500lm/520lm	NC

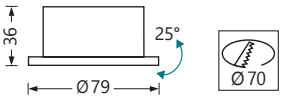

Préciser Finition et Teinte LED
Lampe LED incluse, autres types de lampes sur demande

GU10 APPARENT / PLAFONNIER / RAIL

1-L-12105M/BBS
+
1-L-050112/ABS

1-L-12105MA/B
+
1-L-050112/BS

1-L-12105MA/MG
+
1-L-050112/B

1-L-12105MA/W
+
1-L-050112/GL

1-L-12205NA/B

1-L-12105NA/W

1-L-12105N/B

1-L-12105M/W
+
1-L-050112/B

Alternatives dans la
Série GU10

Corps aluminium
Lampe LED GU10, Faisceau 60°
30000h - IRC >85

Réflecteurs au choix

1-L-65105NT/MG

1-L-65105NT/BBS

GU10 APPARENT / SUSPENSION / PROJECTEUR

1-L-63105M/BBS
+
1-L-050112/B

1-L-63105M/B
+
1-L-050112/BS

1-L-63105MA/W
+
1-L-050112/GL

1-L-63105MA/MG
+
1-L-050112/B

1-L-65305N/W

1-L-65105NA/MG

1-L-65105N/BBS

1-L-65205N/B